

8TH FLOOR PLAN

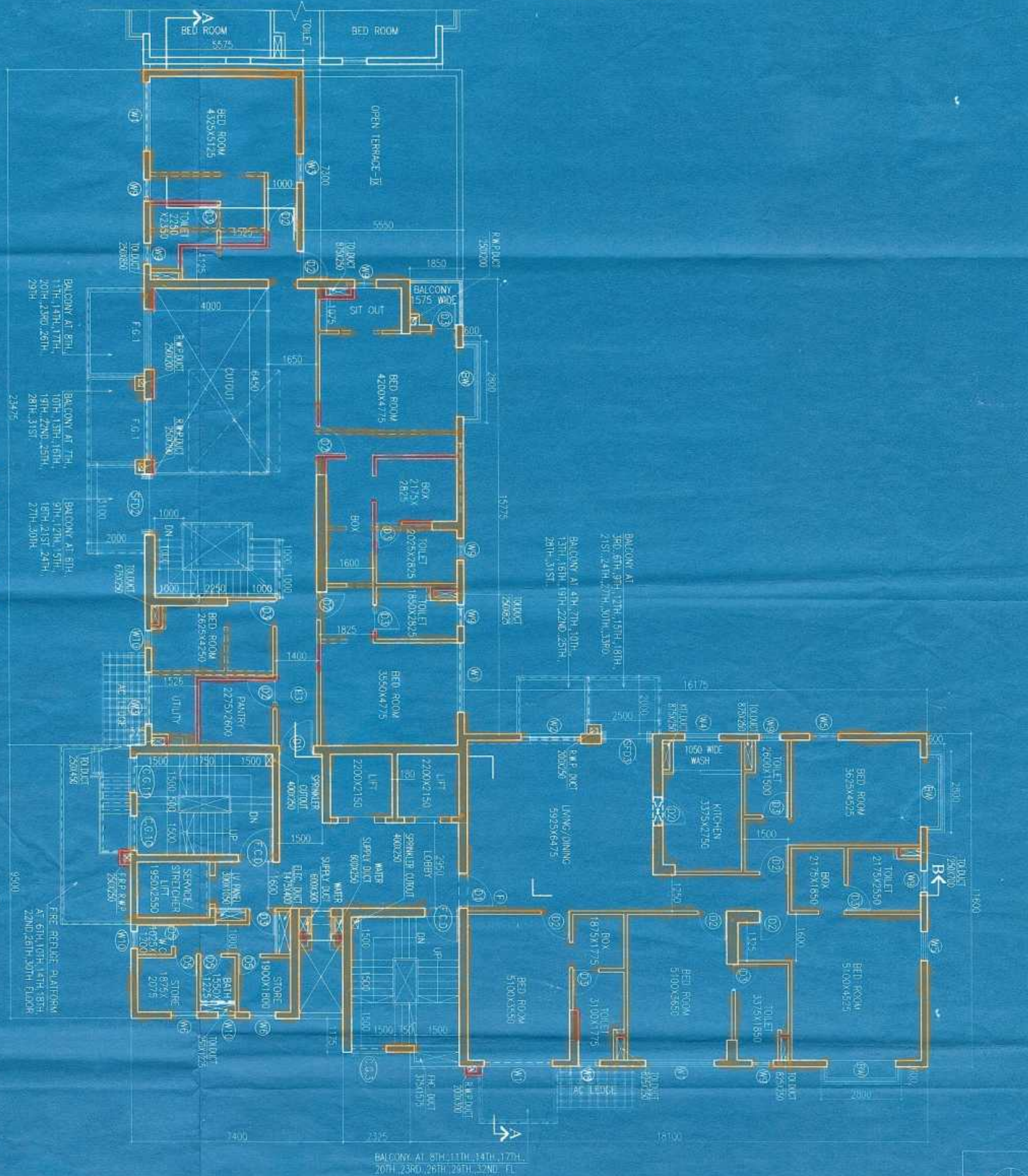

9TH FLOOR PLAN

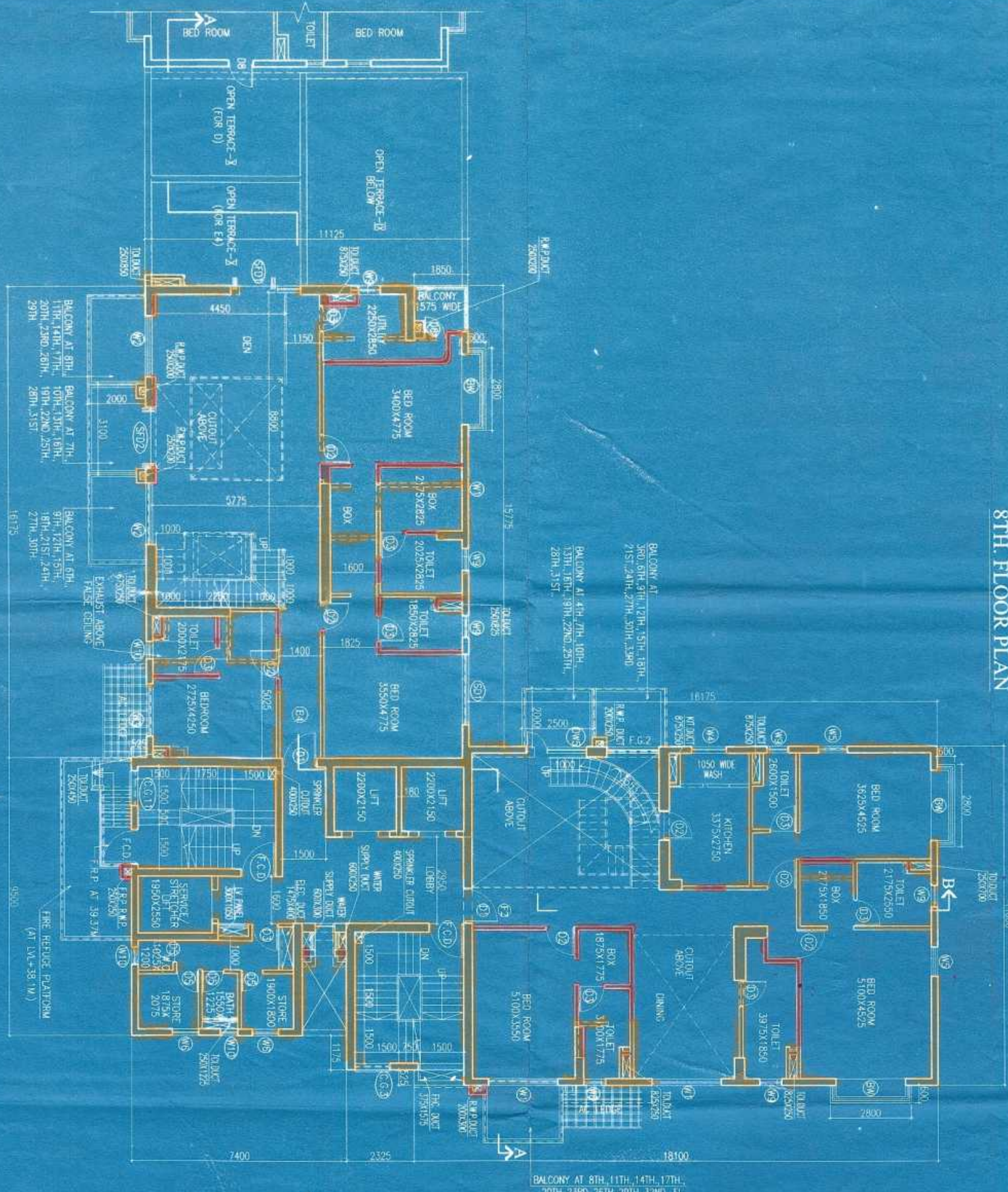

10TH FLOOR PLAN

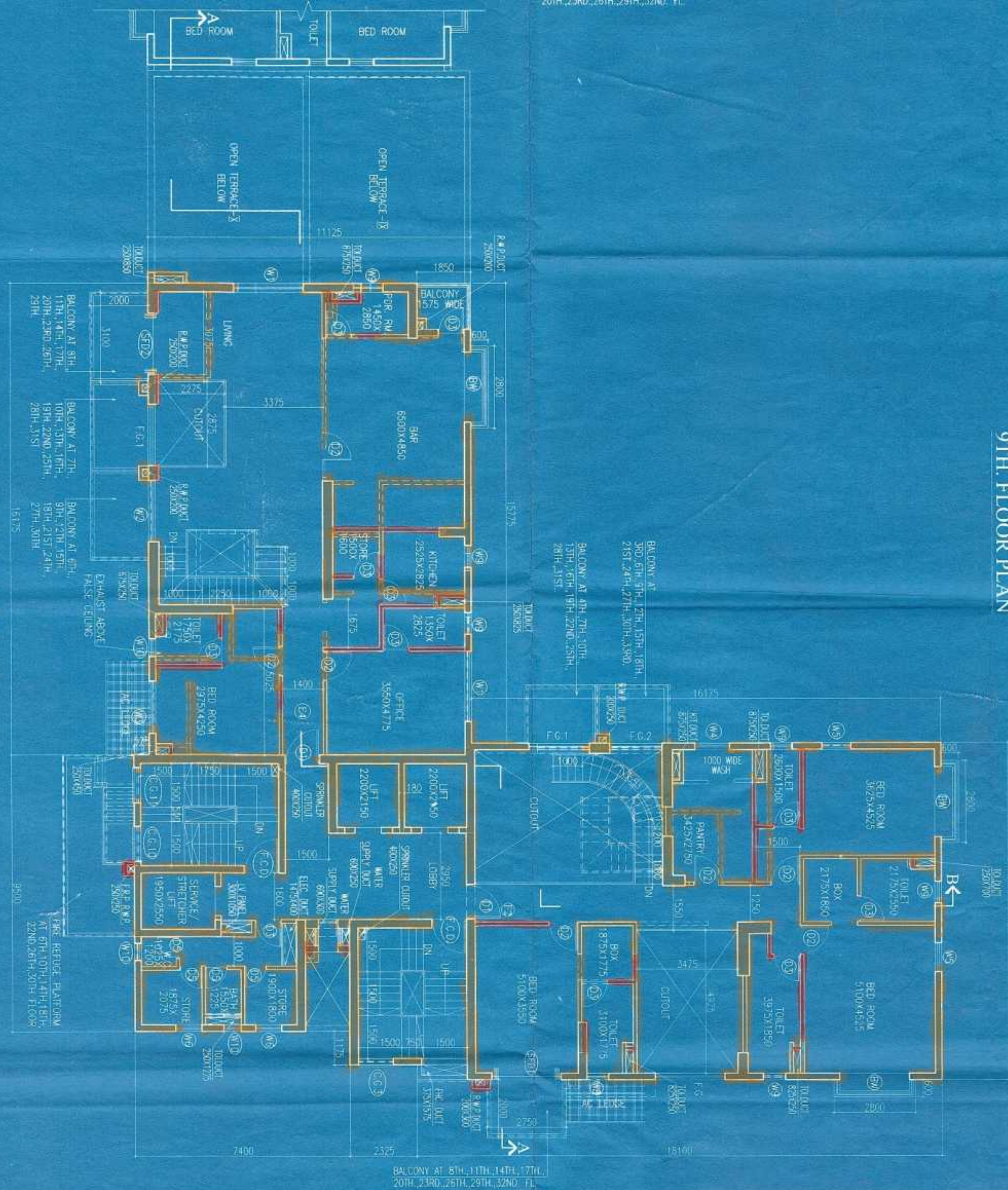

11TH FLOOR PLAN

SCHEDULE OF FLOORS & WINDOWS

NO	FLOOR	LINE	AREA	NO	AREA
1	1st	1	2400	1	2400
2	2nd	2	2400	2	2400
3	3rd	3	2400	3	2400
4	4th	4	2400	4	2400
5	5th	5	2400	5	2400
6	6th	6	2400	6	2400
7	7th	7	2400	7	2400
8	8th	8	2400	8	2400
9	9th	9	2400	9	2400
10	10th	10	2400	10	2400
11	11th	11	2400	11	2400
12	12th	12	2400	12	2400
13	13th	13	2400	13	2400
14	14th	14	2400	14	2400
15	15th	15	2400	15	2400
16	16th	16	2400	16	2400
17	17th	17	2400	17	2400
18	18th	18	2400	18	2400
19	19th	19	2400	19	2400
20	20th	20	2400	20	2400
21	21st	21	2400	21	2400
22	22nd	22	2400	22	2400
23	23rd	23	2400	23	2400
24	24th	24	2400	24	2400
25	25th	25	2400	25	2400
26	26th	26	2400	26	2400
27	27th	27	2400	27	2400
28	28th	28	2400	28	2400
29	29th	29	2400	29	2400
30	30th	30	2400	30	2400
31	31st	31	2400	31	2400
32	32nd	32	2400	32	2400
33	33rd	33	2400	33	2400
34	34th	34	2400	34	2400
35	35th	35	2400	35	2400
36	36th	36	2400	36	2400
37	37th	37	2400	37	2400
38	38th	38	2400	38	2400
39	39th	39	2400	39	2400
40	40th	40	2400	40	2400
41	41st	41	2400	41	2400
42	42nd	42	2400	42	2400
43	43rd	43	2400	43	2400
44	44th	44	2400	44	2400
45	45th	45	2400	45	2400
46	46th	46	2400	46	2400
47	47th	47	2400	47	2400
48	48th	48	2400	48	2400
49	49th	49	2400	49	2400
50	50th	50	2400	50	2400
51	51st	51	2400	51	2400
52	52nd	52	2400	52	2400
53	53rd	53	2400	53	2400
54	54th	54	2400	54	2400
55	55th	55	2400	55	2400
56	56th	56	2400	56	2400
57	57th	57	2400	57	2400
58	58th	58	2400	58	2400
59	59th	59	2400	59	2400
60	60th	60	2400	60	2400
61	61st	61	2400	61	2400
62	62nd	62	2400	62	2400
63	63rd	63	2400	63	2400
64	64th	64	2400	64	2400
65	65th	65	2400	65	2400
66	66th	66	2400	66	2400
67	67th	67	2400	67	2400
68	68th	68	2400	68	2400
69	69th	69	2400	69	2400
70	70th	70	2400	70	2400
71	71st	71	2400	71	2400
72	72nd	72	2400	72	2400
73	73rd	73	2400	73	2400
74	74th	74	2400	74	2400
75	75th	75	2400	75	2400
76	76th	76	2400	76	2400
77	77th	77	2400	77	2400
78	78th	78	2400	78	2400
79	79th	79	2400	79	2400
80	80th	80	2400	80	2400
81	81st	81	2400	81	2400
82	82nd	82	2400	82	2400
83	83rd	83	2400	83	2400
84	84th	84	2400	84	2400
85	85th	85	2400	85	2400
86	86th	86	2400	86	2400
87	87th	87	2400	87	2400
88	88th	88	2400	88	2400
89	89th	89	2400	89	2400
90	90th	90	2400	90	2400
91	91st	91	2400	91	2400
92	92nd	92	2400	92	2400
93	93rd	93	2400	93	2400
94	94th	94	2400	94	2400
95	95th	95	2400	95	2400
96	96th	96	2400	96	2400
97	97th	97	2400	97	2400
98	98th	98	2400	98	2400
99	99th	99	2400	99	2400
100	100th	100	2400	100	2400

SIGNATURE OF OWNER
 THIS IS TO CERTIFY THAT THE STRUCTURAL DESIGN AND DRAWING OF BOTH FOUNDATION AND SUPER STRUCTURE AS POSSIBLE LOADS INCLUDING THE SEISMIC LOADS PER THE NATIONAL BUILDING CODE OF INDIA AND CERTIFIED THAT IT IS SAFE AND STABLE IN ALL RESPECTS.

SIGNATURE OF STRUCTURAL ENGINEER
 MA. K. ROY
 Director

SIGNATURE OF GEOTECHNICAL ENGINEER
 Dr. M. Nagesh Reddy
 Director

SIGNATURE OF ARCHITECT
 ARCHITECTS
 AGRAWAL & AGRAWAL
 KOLKATA

PROJECT:
 PLAN SHOWING CHANGES (PART 10) OF K.M.C. BUILDING (PART 10) FROM THE SANCTIONED PLAN BY NO. PART/VII/G/XXII & PART VI/G/XXIII STORED RESIDENTIAL BUILDING AT PLOT NO. 2259 A.I.C. ROSE ROAD, KOLKATA, 700 005.

DATE: 15/02/18

CHECKED: SIBSAMISH

SIGNATURE OF STRUCTURAL ENGINEER
 THIS IS TO CERTIFY THAT THE COMPREHENSIVE GEO-TECHNICAL REPORT FOR SOIL INVESTIGATION HAS BEEN PREPARED BY ME FOR DESIGN AND CALCULATION ON THE FOUNDATION BY ANALYZING THE SOIL SAMPLES AND CONSIDERING ALL POSSIBLE LOADS INCLUDING THE SEISMIC LOADS PER THE NATIONAL BUILDING CODE OF INDIA AND CERTIFIED THAT IT IS SAFE AND STABLE IN ALL RESPECTS.

SIGNATURE OF GEOTECHNICAL ENGINEER
 Dr. M. Nagesh Reddy
 Director

SIGNATURE OF ARCHITECT
 ARCHITECTS
 AGRAWAL & AGRAWAL
 KOLKATA

PROJECT:
 PLAN SHOWING CHANGES (PART 10) OF K.M.C. BUILDING (PART 10) FROM THE SANCTIONED PLAN BY NO. PART/VII/G/XXII & PART VI/G/XXIII STORED RESIDENTIAL BUILDING AT PLOT NO. 2259 A.I.C. ROSE ROAD, KOLKATA, 700 005.

DATE: 15/02/18

CHECKED: SIBSAMISH

AM

24

PARTY'S COPY

U/S 25(2A) & (2B) of
K.M.C. Building rules
2009...approved by
D. S. (K.M.C.)
D. K. (K.M.C.)

KOLKATA MUNICIPAL CORPORATION
BUILDING DEPT.
PLANS APPROVED U/S 25(2A) & (2B) of
K.M.C. BUILDING RULES 2009
P. No. 100/2012, D. S. (K.M.C.)
D. K. (K.M.C.)
Assistant Engineer
B. No. 111

This plan is to be treated as Part
of the plan No. 100/2012, D. S. (K.M.C.)
D. K. (K.M.C.)
B. No. 111

